



## Mrs. Clara Irene Washburn

November 30, 1918 - September 19, 2012

Mrs. Clara Irene Washburn, age 93, of Vance, went to be with her Lord on September 19, 2012. She was a charter member of Woodland Hills Church of God of Prophecy. Mrs. Washburn was preceded in death by her husband, Acie Washburn and her children, Carolyn Chapman, Hoyt Washburn and Jerry Washburn.

Mrs. Washburn is survived by her sons, Cecil Washburn (Joan), Donald Washburn (Pat), and Michael Washburn (Tammy); brother, John Beane; sisters, Ruth Chapman and Doris Belless and a host of grandchildren, great-grandchildren and great-great grandchildren

Funeral services will be Saturday, September 22, 2012 at 11:00 am at McCalla Memorial Funeral Home with burial to follow in Valhalla Cemetery. The family will receive friends on Friday, September 21, 2012 from 5:00 to 8:00 PM.

McCalla Memorial Funeral Home – directing.

# Cemetery Details

## Valhalla Cemetery

839 Wilkes Road  
Birmingham, AL 35228

# Tribute Wall

MW

“ 8 files added to the album *Visits & Cracker Barrel w/Mom*

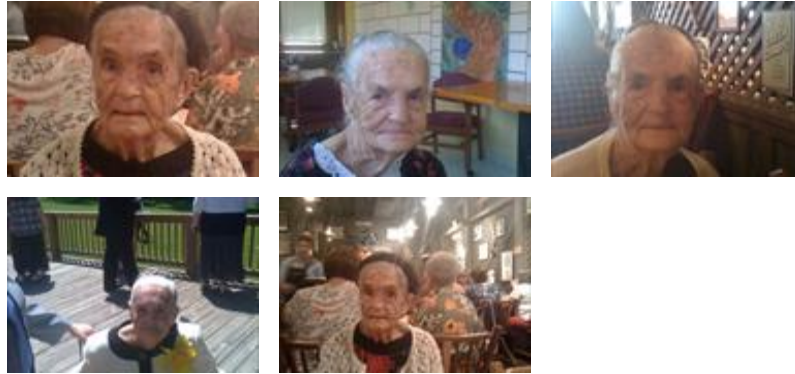

Michael Ray Washburn - September 30, 2012 at 10:53 PM



“ 4 files added to the album *Our visit last Christmas with Mawmaw Washburn*



Lori Washburn - September 27, 2012 at 09:29 AM

TT

“ *The FDIC Shelby Territory purchased the Heavenly Light for the family of Mrs. Clara Irene Washburn.*



---

**The FDIC Shelby Territory** - September 21, 2012 at 12:20 PM