



## Dean Scurlock

February 20, 1929 - March 25, 2019

Mrs. Dean Scurlock passed away Monday, March 25, 2019 at her home in McCalla, Al. She had just celebrated her 90th birthday on February 20. Mrs. Scurlock lived with her husband JP Scurlock, whom she married on December 17, 1948. They celebrated 70 years this winter. Mrs. Scurlock was a member of Caffee Junction Church of God. She worked at Long-Lewis Ford Lincoln in Birmingham for 25 years. She and her husband enjoyed camping in the Smokey Mountains every year. In retirement, they spent time tending their garden and homestead. She is survived by her husband JP Scurlock, her sons, Kenneth Scurlock (Gayle) and Don Scurlock (Joy), grandchildren, Blake Scurlock (Megan), Dustin Scurlock, and Jayme Ferguson (Stephen), great grandchildren, Matthew Ferguson, Morgan Ferguson, Ellery Scurlock, and Audrey Dean Scurlock. The family will receive friends on Thursday, March 28, 2019 at McCalla Memorial Funeral Home from 10 - 11 a.m., with funeral services following from 11 a.m. to 12 p.m.. Interment will be at 2 p.m. at the Alabama National Cemetery. In lieu of flowers, please donate to Caffee Junction Church of God, Operation Compassion (PO Box 219, Woodstock, AL 35188).

# Previous Events

## Visitation

MAR **28**. 10:00 AM - 11:00 AM (CT)

McCalla Memorial Funeral Home  
4780 Letson Farms Parkway  
Mc Calla, AL 35111  
(205) 477-4888  
[info@mccallamemorialfuneralhome.com](mailto:info@mccallamemorialfuneralhome.com)

## Funeral Service

MAR **28**. 11:00 AM (CT)

McCalla Memorial Funeral Home  
4780 Letson Farms Parkway  
Mc Calla, AL 35111  
(205) 477-4888  
[info@mccallamemorialfuneralhome.com](mailto:info@mccallamemorialfuneralhome.com)

# Tribute Wall



“ 35 files added to the album *Life Tributes*

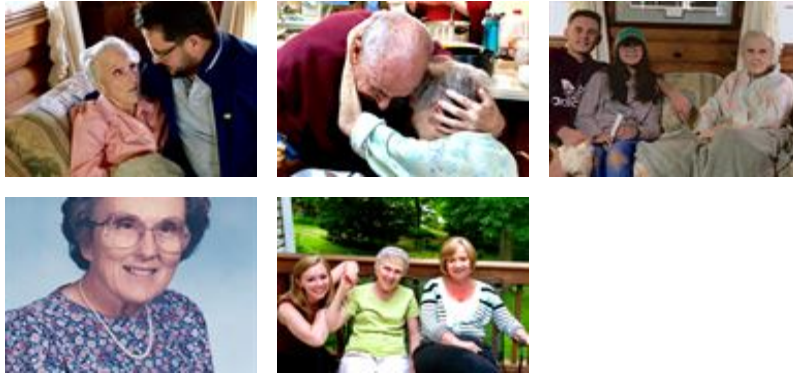

---

**McCalla Memorial Funeral Home - Traditions** - March 27, 2019 at 01:37 PM

DR

“ *Dave & Sharon Ramsey purchased the Finest Farewell Spray for the family of Dean Scurlock.*



---

**Dave & Sharon Ramsey** - March 27, 2019 at 10:28 AM