



Janice Benton Edwards

February 1, 1946 - February 24, 2020

Janice Benton Edwards, 74 passed away Monday, February 24, 2020 surrounded by family. Janice was born on February 1, 1946 in Fayette, Alabama. Janice was the epitome of Proverbs 31. Saved by grace since 1957, she lived her life as a faithful servant of our Lord. Both generous and loving, she always took the time to enjoy the little things. The love she had for her family was always felt with every hug. Her smile and her contagious laugh would always light a room. Her prayer life and strength in the Lord was unshakeable and a model that will be passed down for generations. Janice was a kind face and a friend to many. Her love for her Savior was unmatched, the love of her church was heartfelt and the love of her family was unconditional. The legacy she leaves is one of redemption, firm faith and honor. Janice is survived by her loving husband of 39 years, Jerry D Edwards, son Tommy (Tammy) Jenkins, daughters Jana (Keith) Davis, Melanie (Jim) Scott. Grandchildren: Jessica (Shane) Johnson, Alicia (Matt) Hollis, Kourtney (Chris), Zachary, Rachel, Ben, Audrey, J.B., Laci and Robert. Great granddaughter Gracie, Brother Wayne (Jan) Benton, numerous nieces and nephews. Janice was preceded in death by her father and mother Thomas and Alice Benton, brother Joe Benton, and great granddaughter Sophia Hollis. Visitation will be Friday, February 28, 2020 from 9 AM until service time at 10 AM at McCalla Memorial Funeral Home. Graveside services will be held on Friday, February 28, 2020 at 12:30 PM at Alabama National Cemetery in Montevallo, AL. In lieu of flowers donations can be made to the Breast Cancer

Research Foundation of Alabama.

Cemetery Details

Alabama National Cemetery

3133 Alabama 119
Montevallo, AL 35115

Previous Events

Visitation

FEB 28. 9:00 AM - 10:00 AM (CT)

McCalla Memorial Funeral Home
4780 Letson Farms Parkway
Mc Calla, AL 35111
(205) 477-4888
info@mccallamemorialfuneralhome.com

Funeral Service

FEB 28. 10:00 AM (CT)

McCalla Memorial Funeral Home
4780 Letson Farms Parkway
Mc Calla, AL 35111
(205) 477-4888
info@mccallamemorialfuneralhome.com

Tribute Wall



“ 34 files added to the album *Life Tributes*

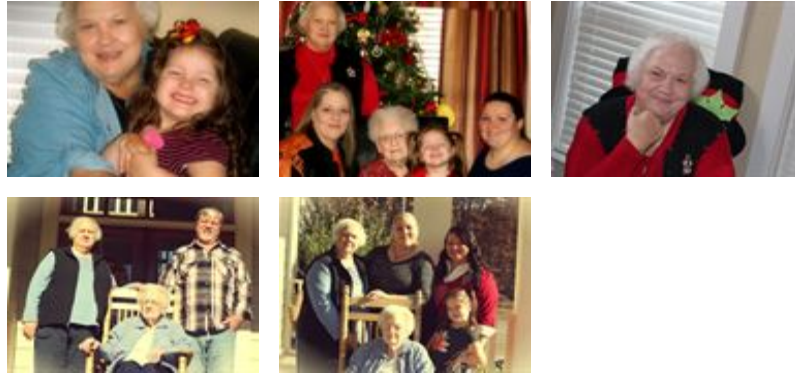

McCalla Memorial Funeral Home - Traditions - February 27, 2020 at 02:40 PM



“ *Simply Elegant Spathiphyllum* was purchased for the family of Janice Benton Edwards.



February 27, 2020 at 10:46 AM



“ *Emerald Garden Basket* was purchased for the family of Janice Benton Edwards.



February 27, 2020 at 10:25 AM



“ Joyful Memory was purchased for the family of Janice Benton Edwards.



February 27, 2020 at 08:05 AM



“ Sweetest Sunrise Bouquet was purchased for the family of Janice Benton Edwards.



February 26, 2020 at 06:53 PM



“ Roe Ann Robertson lit a candle in memory of Janice Benton Edwards



Roe Ann Robertson - February 26, 2020 at 02:59 PM



“ Amber Lovett - Troglen lit a candle in memory of Janice Benton Edwards



Amber Lovett - Troglen - February 26, 2020 at 02:24 PM



“ *Beautiful in Blue* was purchased for the family of *Janice Benton Edwards*.



February 26, 2020 at 02:23 PM



“ *Serene Retreat* was purchased for the family of *Janice Benton Edwards*.



February 26, 2020 at 09:48 AM